

SITE LOCATION PLAN
AREA 2 HA
SCALE 1:1250 on A4
CENTRE COORDINATES: 409828, 233769

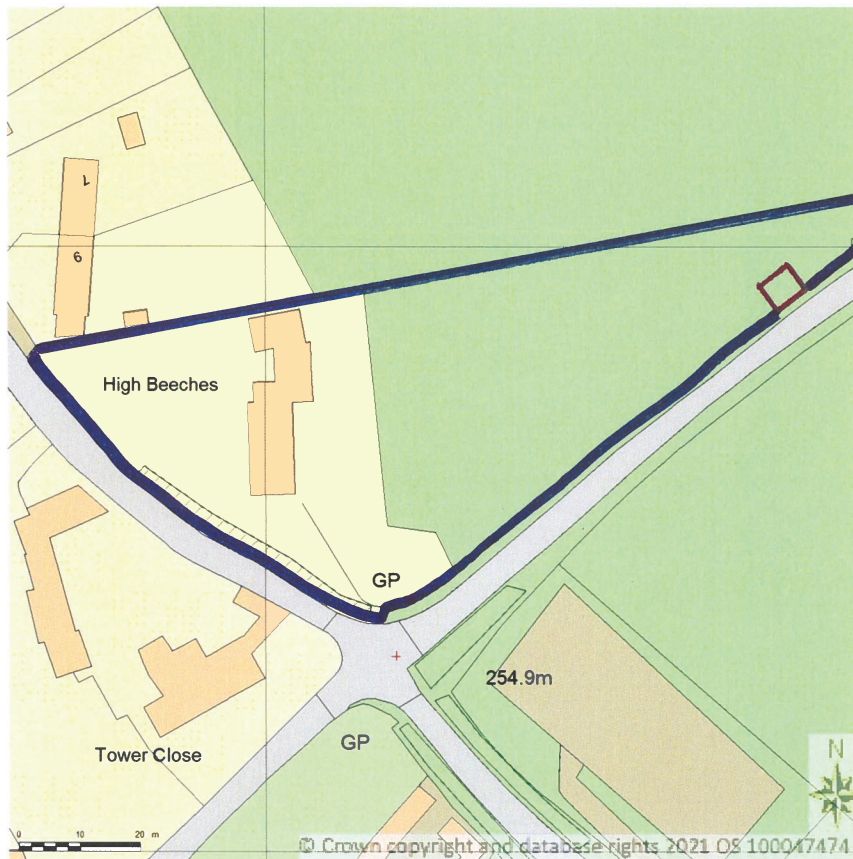

Supplied by Streetwise Maps Ltd
www.streetwise.net
Licence No: 100047474
15/10/2021 10:34



**STABLE TO THE EAST OF HIGH BEECHES
SNOWHILL**

SITE PLAN

Scale 1:500 @ A3

Drawing No.	Revision
	0
Client	Mrs V Brook

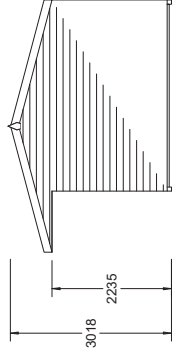
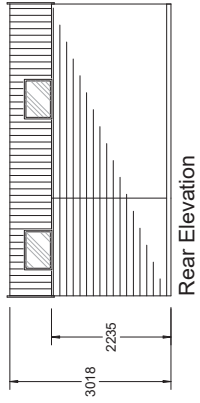
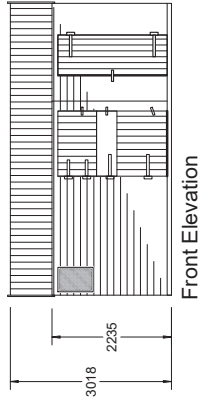

Side Elevations

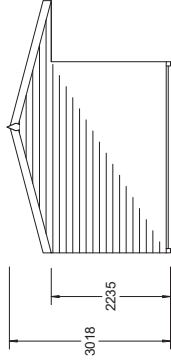

Plan

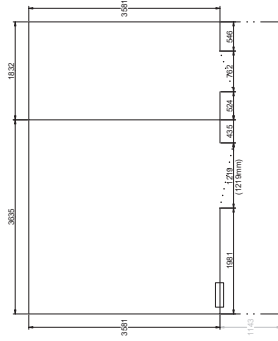

Roof Plan

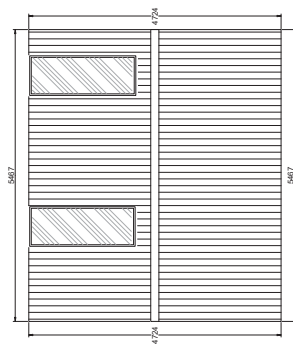

Scale Bar 1:100 on A3

Drawn by: Fred Pagnell Date: 11.10.2021

Scale: 1:100 on A3
 Client: Mrs V Brook
 Sign & Return: _____

ALL DIMENSIONS ARE IN MM



CHART TIMBER BUILDINGS

Description / Range	Revision
1 x 8.0m x 3.0m Timber Companion Unit 1 x 8.0m x 3.0m Timber Stable with attached 1.2m Gantry On Timber Skids Cladding Range Shiplap Cladding	0
Order No.	

Walls are constructed by using 64mm x 38mm o/s spaced at 600mm centres, then covered in pressure impregnated Shiplap exterior cladding. Roof purlins are 127mm x 38mm o/s held in place by Jiffy joist holders on pre-fabricated trusses, then covered in black Onduline roof sheeting. Roof pitched at 15°. All fittings are galvanised building to sit on Pressure Treated Timber Skids

This Drawing is NOT intended for Ground Works. When laying a Base refer to Manufacturer for base details in IMPERIAL dimensions.